

(?)  
C219-20

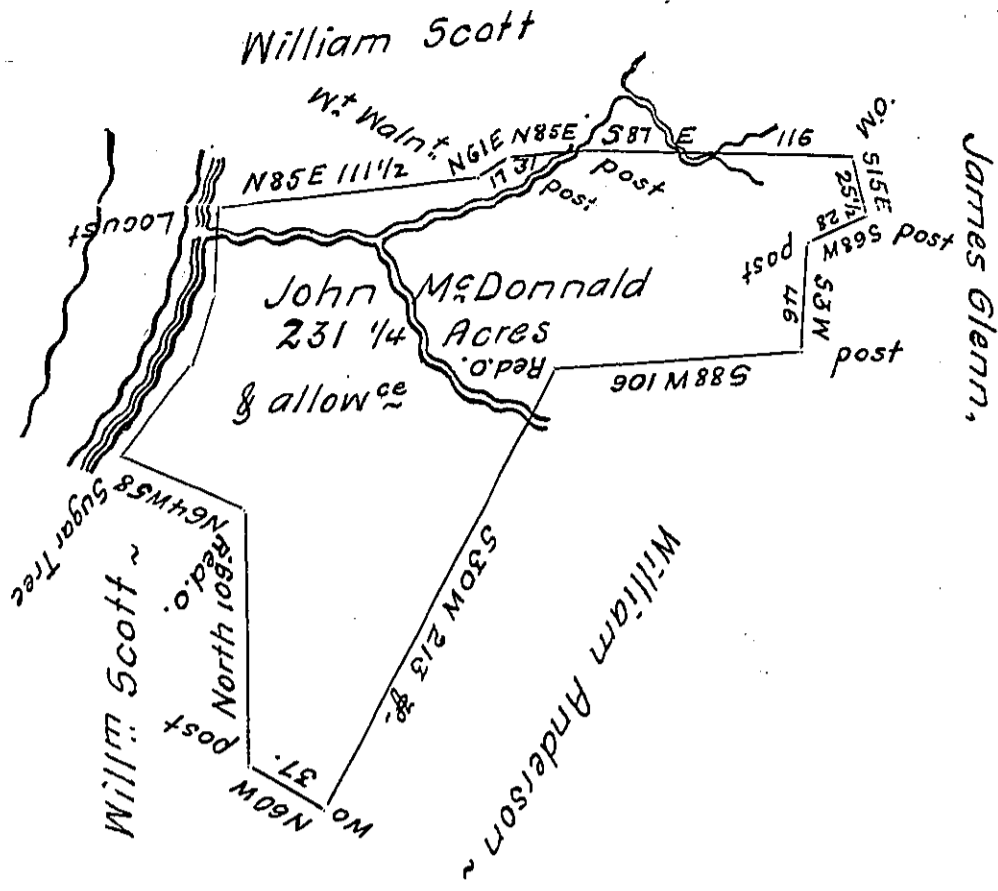

Youghiogeni  
down Monongehela

{	N 38 E 48
	N 17 E 34
	N 10 E 32 to Locust
114	

In Pursuance of a Warrant bearing date June 4<sup>th</sup> 1788  
 Surveyed on the 3<sup>d</sup> day of September following unto John McDonald  
 the above Discribed Tract of Land Situate on the Youghiogeni Monongehela River  
 in Huntington Township in the County of Westmoreland Containing  
 Two Hundred and Thirty one 1/4 Acres and allowance of Six % Cent for Roads &c  
 To John Lukens Esq' } Benj Lodge D.S.  
 Surveyor General. }

N.B. ~ The warrant calls for land adjoining Wm Anderson & ors.  
 on the Youghiogeni River ~ the Owner of the  
~~land~~ says that the above is Youghiogeni River  
 & not Monongahela as above ~ ~ And that Huntington  
 Township does not extend over Yough. River therefore  
 the Surveyor must have been mistaken

IN TESTIMONY that the above is a copy of the original remaining on file in  
 the Department of Internal Affairs of Pennsylvania, made  
 conformably to an Act of Assembly approved the 16th day of  
 February, 1833, I have hereunto set my Hand and caused  
 the Seal of said Department to be affixed at Harrisburg,  
 this twenty-fourth day of December 1905

*Loac R. [Signature]*  
 Secretary of Internal Affairs.